

Return to S. Wilson (c/o D. Fox)

Nissen's famous 30/- Lever

in either Nickelled or Oxidized Open Face Case

Reduced
to

17/6

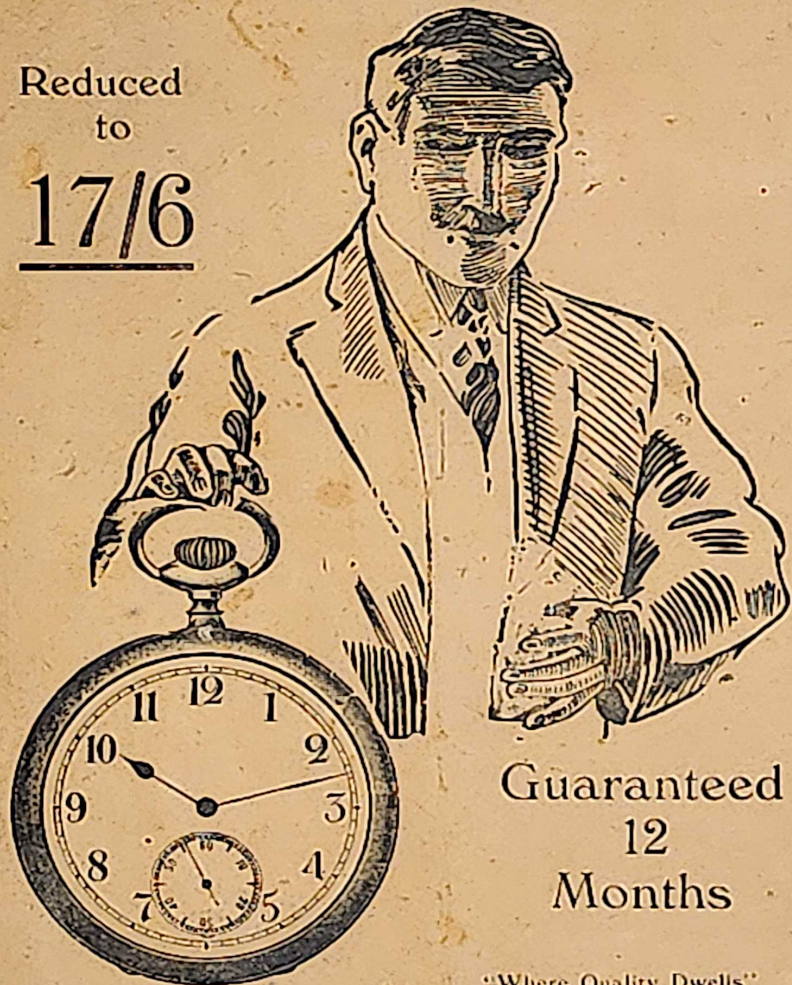

Guaranteed
12
Months

"Where Quality Dwells"

F. W. NISSEN

Watchmaker, Jeweller and Gem Merchant

Nissen's Buildings, 216-218 Queen St., Brisbane

QUEENSLAND
LACROSSE ASSOCIATION

Official Programme

Price Threepence

INTER-STATE MATCHES

EXHIBITION GROUNDS

July 21st, 25th and 28th, 1923.

R. A. LITLEDIKE, Hon. Sec.

Visitors! Call and inspect our
Stocks of Jewellery
and Xylonite Wear



(BEAUTIFUL PRESENTATION ARMLET)

Wallace Bishop & Son

Corner Adelaide and Albert Street, Brisbane

INSURE
WITH THE
UNITED

Insurance Co. Ltd.

FIRE
MARINE
and ACCIDENT

Creek and Elizabeth St.,
Brisbane

ERNEST WICKHAM, Manager for Queensland

QUEENSLAND LACROSSE
ASSOCIATION.



OFFICERS FOR YEAR 1923.

Patron:
HIS EXCELLENCY THE GOVERNOR.

President:
E. H. MACARTNEY, Esq.

Vice-Presidents.

J. HOLDSWORTH, Esq.	J. H. CANNAN, Esq.
F. BELLINGHAM, Esq.	T. BUCHANAN, Esq.
J. S. HUTCHEON, Esq.	S. SMITH, Esq.
F. A. HUGHES, Esq.	S. PARKINSON, Esq.
N. WHITE, Esq.	T. WILSON, Esq.
G. A. TINLEY, Esq.	J. S. WYLLIE, Esq.
R. CONOCHIE, Esq.	

Chairman of Delegates: J. HIRON, Esq.

Honorary Secretary:
R. A. LITLEDIKE, Herschell Street, Brisbane.

Assistant Hon. Secretary:
H. BULLEN, Q.N. Bank, Valley.

Hon. Treasurer:
H. W. KILGOUR, Adelaide Street, Brisbane.

Hon. Auditor: W. BLAKEY, Esq.

OPTICIANS APPOINTED TO GENERAL HOSPITAL.

SAVE YOUR SIGHT



FITS-U Eyeglasses—Perfect Optical Correction
ABSOLUTE Comfort—Distinction in Appearance

If you have or think you have EYE trouble—

CONSULT

MILLMAN & KILGOUR

F.I.O.O. OPTOMETRISTS.

171 ADELAIDE ST., Corner of Edward St., BRISBANE

Late of Queen Street—Berliners Ltd.

NORMAN BRASS FOUNDRY.

WILSON WARATAH METAL CO.
LIMITED.

BRASS FOUNDERS. FINISHERS
AND
WHITE METAL MANUFACTURERS

NORMAN PARK, BRISBANE.

Lacrosse Players & Athletes



Have you any idea of the benefit to be gained in your training through a course of massage by **WALLY MAJOR**, of Rawlins Street, Kangaroo Point



INDIVIDUALS OR CLUBS ATTENDED TO.

CHARGES ARE MODERATE.

INQUIRIES INVITED.

WALLY MAJOR, Trainer,
117 RAWLINS STREET, KANGAROO POINT.

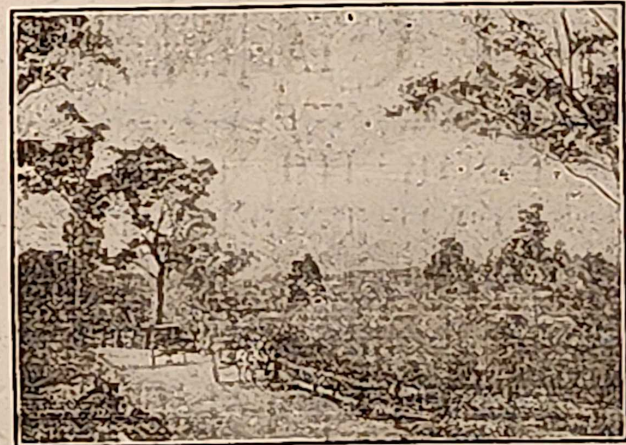

Picturesque Ascent of Mt. Cootha.

HAVE YOUR FILMS
DEVELOPED, PRINTED & ENLARGED

— AT —

MELTON & CO.,

COMMERCIAL PHOTOGRAPHERS,
42 ELIZABETH STREET, BRISBANE,
OPPOSITE STATE INSURANCE OFFICE.

- ☞ All work done on our own premises by staff of experts
☞ Full stock of Films and Papers carried.

TELEPHONE 3542.

MY

SIGNS

LOOK THE BEST
READ THE BEST
WEAR THE BEST

— TRY ME —

J. CHESTERFIELD

462 GEORGE ST. (Over Pratts Corner).

PHONE 7041.

Victorian Lacrosse Association.

Office-Bearers—Season 1909.

PATRON:

His Excellency the Lieut.-Governor, Sir John Madden, K.C.M.G.

PRESIDENT:

Philip Shappere, Esq.

VICE-PRESIDENTS:

Joel Fox, Esq., W. B. House, Esq., Montague Cohen, Esq.,
B. J. Wardill, Esq., Dr. D. McM. Officer, R. Garland, Esq.,
Geo. Beech, Esq., Dr. Hugh Murray, W. W. J. Forster, Esq.

Interstate Lacrosse Match

VICTORIA

v.

SOUTH AUSTRALIA.

Under the Patronage and in the Presence of His Excellency
the Acting Governor, Sir John Madden, K.C.M.G.

MELBOURNE CRICKET GROUND,

Saturday, 7th August, 1909.

W. W. J. FORSTER, Hon. Sec., V.L.A.

Victorian Team.

No.		
1.	F. DELVES	Goal.
2.	J. BEATTIE	Point.
3.	C. GRAHAM	Cover Point.
4.	B. DAWSON	3rd Man.
5.	L. RIELLY	Defence.
6.	S. BENWELL	Defence.
7.	V. STEET	Centre.
8.	A. DEAN	Attack.
9.	F. DUNNE	Attack.
10.	P. NICHOLSON	3rd Home.
11.	H. DOYLE	2nd Home.
12.	A. CLARKE	Home.

Emergencies:—C. WATT, R. HANNAH.

9
COLORS:

Navy Blue, White Facings.

South Australian Team.

No.		
1.	A. J. RUDD	Goal.
2.	R. L. RAYMOND	Point.
3.	E. O. GOODEN	Cover Point.
4.	J. HOOPER	3rd Man.
5.	P. GOODE	Defence.
6.	J. C. STEPHENS	Defence.
7.	A. BALLAMS	Centre.
8.	D. M. STEEL	Attack.
9.	L. BALLAMS	Attack.
10.	L. W. SEARLE	3rd Home.
11.	H. R. HOPKINS	2nd Home.
12.	F. MOY	Home.

5
COLORS:

Brown, Turquoise Blue Facings.

Officials :

REFEREE	...	MR. W. J. LAMPARD.
GOAL UMPIRES	...	MESSRS. A. B. SHELLY and A. LAMPARD.
BOUNDARY UMPIRES	...	MESSRS. W. JENNINGS and J. C. ANDERSON.
TIMEKEEPER	...	MR. W. J. R. CLEMENTS.

JULY 28, 1.30 P.M.

QUEENSLAND v. N.S. WALES.

No. 1 EXHIBITION GROUND.

QUEENSLAND TEAM.		NEW SOUTH WALES TEAM.	
No.		No.	
1.	R. Cross	1.	G. Yull (captain)
2.	W. Blakey (captain)	2.	L. Harrison
3.	W. Atthow	3.	A. V. Graham (manager)
4.	H. Besly	5.	F. Ollver
5.	P. Berry	6.	M. W. Flannery
6.	R. Knowles	7.	F. Holland
7.	E. Clough	8.	M. F. Wang
8.	B. Cox	9.	F. Henderson
9.	F. Gough	10.	L. Wood
10.	L. Gough	12.	R. Rowe (vice-captain)
11.	L. Park	14.	J. Turnbull
12.	N. Wilson (vice-captain)	15.	R. McNeill
13.	L. Besly		
14.	C. Eldred		
15.	E. Wilson		
16.	P. Chambers		

(Referee: Mr. S. J. SMITH.)

Won by Queensland 5-3.

3.30 P.M.

VICTORIA v. SOUTH AUSTRALIA.

VICTORIAN TEAM.		SOUTH AUSTRALIAN TEAM.	
No.		No.	
1.	S. Wilson	1.	A. J. Leo
2.	F. Smyth (captain)	2.	Dr. L. O. Betts
3.	T. Page	3.	K. Brock
4.	R. Beattie	4.	C. Boyce
5.	V. Healy	5.	A. Tonkin (captain)
6.	C. Callister	6.	H. M. Rees
7.	A. McIndoe	7.	G. Oke
8.	G. Wright	8.	P. Auld
9.	A. Totton	9.	A. B. Cox
10.	T. Mabbutt	10.	J. Gordon
11.	E. Wilson	11.	A. White
12.	J. Beattie	12.	E. B. Phillips
13.	A. Smith	13.	B. Sutherland
14.	R. Heyward	14.	W. Kestel
15.	H. R. Balmer (manager)	15.	H. Rule (manager)

(Referee: Mr. T. BUCHANAN.)

Won by South Australia 4-3.

COLOURS OF TEAMS.

QUEENSLAND: Maroon and White.

N.S.W.: Light Blue and Dark Blue.

VICTORIA: Blue Jacket with White V.

SOUTH AUSTRALIA: Vandyke Brown and Turquoise Blue Facings.

Selections by the BRISBANE CITIZENS' BAND under Mr. A. Kaeser

Phone 1914

HOTEL ORIENT, PETRIE'S BIGHT, BRISBANE.

Hot and Cold Water. Every Convenience.
Septic Sanitary System.

Tariff: 12/6 per day, or £3 3s. per week

EXCELLENT CUISINE.

5/3 GASKET TICKETS 5/3

LACROSSE Visitors while in Brisbane

TRY YOUR LUCK

Jim Ramsay Tobacconist
AND
Hairdresser

Telegraph Buildings, Queen Street

Look For The Sign "HOPINSKI"

5/3 GASKET TICKETS 5/3

FIELD OF PLAY

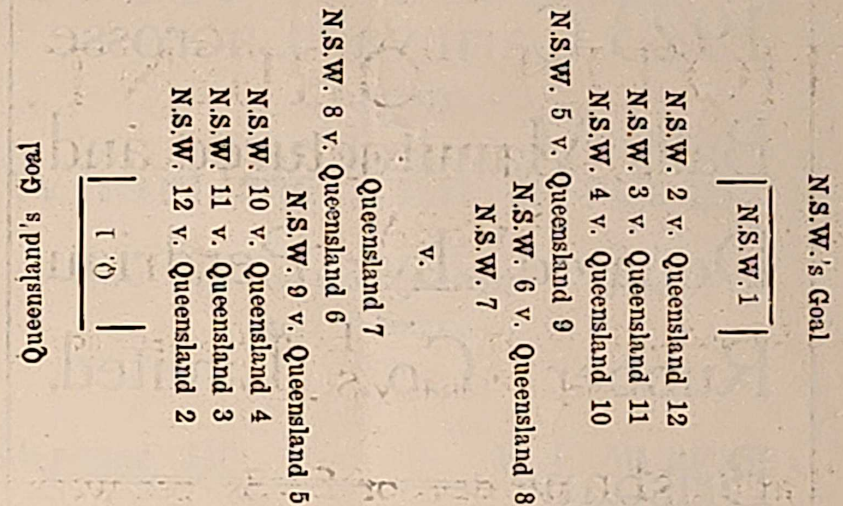

SYNOPSIS OF PLAY.

On referring to the diagram, it will be seen that from end to end of the field each of the representatives has a particular opponent to play against. On the one hand the goal defenders, viz., Queensland 1, 2, 3, 4, 5, 6, have to prevent the opposing attack players, N.S.W. 8, 9, 10, 11, 12, from scoring goals, and vice versa at the other end of the field.

The allotted positions are not fixed, but may be changed as desired according to the success or otherwise of the individual against his opponent.

The play is commenced in the centre of the field, the "centre" player (7) being the connecting link between his side's defending players and the attacking players, giving help as occasion demands to both defence and attack divisions. The players are allowed to go wherever they please; experience has taught them how and when to change their positions to the best advantage.

It will thus be seen that the game is simply a struggle by a combination of attack players to get past a combination of defending players, and so by sprinting, dodging, quick passing, feinting, and manoeuvring for positions, a breach is made in the ranks of the defenders and a shot at goal results. Each goal counts one.

1923 Carnival Lacrosse
Balls Manufactured and
Donated by Perdriau
Rubber Co., Limited,
Brisbane

SPORT

YOURSELF

AN ALLOTMENT IN ONE OF OUR

BEAUTIFUL SEASIDE ESTATES

AT

REDCLIFFE

(WHERE THE FRESH BREEZES BLOW).

THINK of the rapid growth of this popular resort, the hundreds of new buildings, crowds of trippers, the wonderful Anzac Avenue from Brisbane nearing completion, and then

THINK what land will be worth here shortly.

BUY NOW while prices are low, in the following Estates—

Bathers' Paradise

Bayview

Golden Sunshine

Cool Breeze

£2 Deposit. £1 Monthly. No Interest for Twelve Months.

United Estates and Investment Co.

(H. F. Clare and R. J. Weightman, Managers),

246a GEORGE STREET,

Phone 7420.

BRISBANE.

Hotel Brisbane,

Corner

Wharf and Ann Streets.

Two Minutes from Central Station
and Wharves.

Telephone 3201.

M. E. MURPHY,
Proprietress.

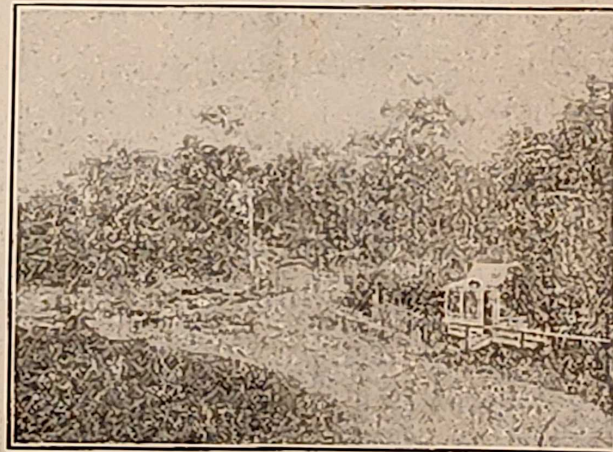

Main Entrance to Mt. Cootha.

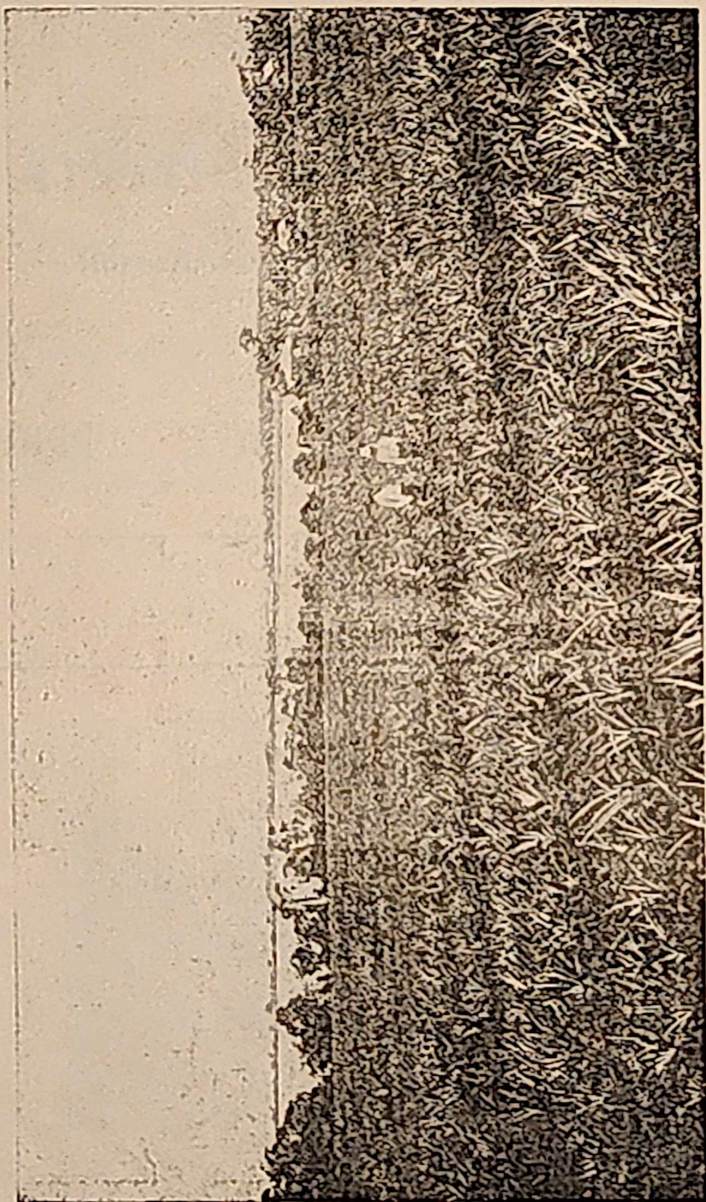

A view of Redoubt Bay—One of the motor car trips the competing Lacrosseurs will enjoy.

JULY 21, 1.30 P.M.

N.S.W. Versus VICTORIA,

No. 2 EXHIBITION GROUND.

NEW SOUTH WALES TEAM.

VICTORIAN TEAM.

No.		No.	
1.	G. Yulll (captain)	1.	S. Wilson
2.	L. Harrison	2.	F. Smyth (captain)
3.	A. V. Graham (manager)	3.	R. Page
5.	F. Oliver	4.	R. Beattie
6.	M. W. Flannery	5.	V. Healy
7.	F. Holland	6.	C. Callister
8.	M. F. Wang	7.	A. McIndoo
9.	F. Henderson	8.	G. Wright
10.	L. Wood	9.	A. Totton
12.	R. Rowe (vice-captain)	10.	T. Mabbutt
14.	J. Turnbull	11.	E. Willson
15.	R. McNeill	12.	J. Beattie
		13.	A. Smith
		14.	R. Heyward
		15.	H. R. Balmer (manager)

(Referee: Mr. F. BELLINGHAM.)

Victoria won by 12-2

3.30 P.M.

QUEENSLAND v. SOUTH AUSTRALIA.

QUEENSLAND TEAM.

SOUTH AUSTRALIAN TEAM.

No.		No.	
1.	R. Cross	1.	A. J. Leo
2.	W. Blakey (captain)	2.	Dr. L. O. Betts
3.	W. Atthow	3.	K. Brock
4.	H. Besly	4.	C. Boyce
5.	P. Berry	5.	A. Tonkin (captain)
6.	R. Knowles	6.	H. M. Rees
7.	E. Clough	7.	G. Oke
8.	B. Cox	8.	P. Auld
9.	F. Gough	9.	A. B. Cox
10.	L. Gough	10.	J. Gordon
11.	L. Park	11.	A. White
12.	N. Wilson (vice-captain)	12.	E. B. Phillips
13.	L. Besly	13.	B. Sutherland
14.	C. Eldred	14.	W. Kestel
15.	E. Wilson	15.	H. Rule (manager)
16.	P. Chambers		

(Referee: Mr. S. J. SMITH.)

Queensland won by 8-3

COLOURS OF TEAMS.

N.S.W.: Light Blue and Dark Blue.

VICTORIA: Blue Jacket with White V.

QUEENSLAND: Maroon and White.

SOUTH AUSTRALIA: Vandyke Brown and Turquoise Blue Facings.

Selections by the BRISBANE CITIZENS' BAND under Mr. A. Kaesser

No Travellers Required to Sell
BROADWOOD PIANOS

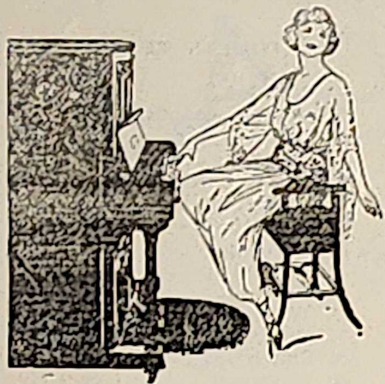

So eloquent of quality
has its name become that
prospective owners are
convinced that all they
need to know about the
instrument is that it is a
"Broadwood."

BROADWOOD
Standard of the World

Exclusive Agents:

B. B. WHITEHOUSE & CO.
185 GEORGE STREET, BRISBANE.

'Phone 2957

Box 892 G.P.O.

Established 1878

S. Knowles & Sons, Ltd.
Gem Merchants & Goldsmiths
184 Queen Street
Brisbane
(Next Finney Isles)

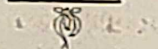

Visitors are cordially invited to call and view
our rare collection of Queensland Gems and
Art Jewellery.

SPORTS

SEND YOUR PRINTING AND STATIONERY ORDERS TO
A SPORTING HOUSE.



This is our Factory—one of the Finest in Brisbane.

The Carter-Watson Co.
LIMITED

"THE PROMPT PRINTERS,"

Office: 65 ELIZABETH STREET, BRISBANE.

Factory: 571-573 MAIN STREET, KANGAROO POINT.